6214 North Lee Street, Morrow, GA 30260
Privately Owned

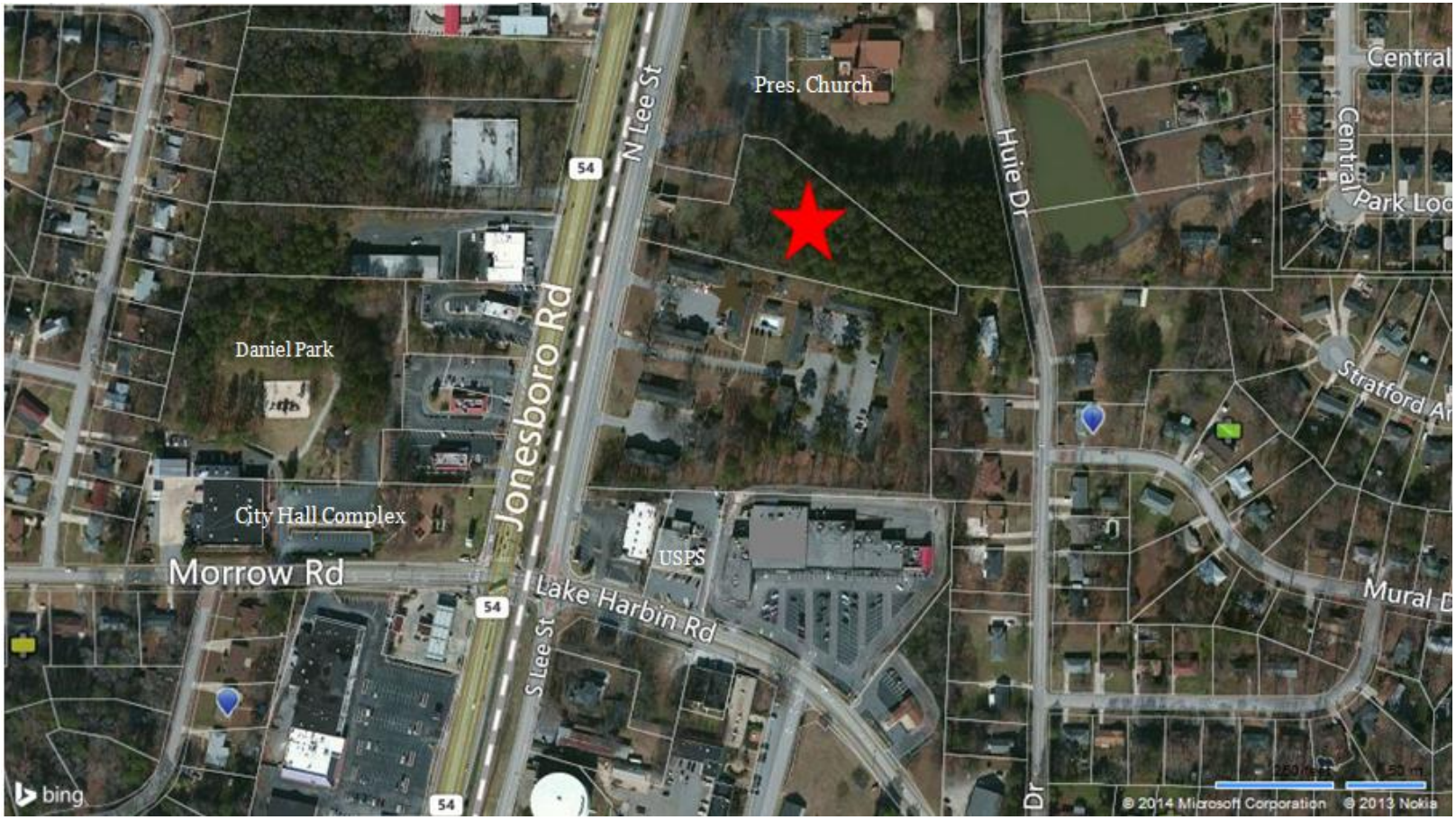

Property Details

Property Address: 6214 North Lee Street **Zoning:** Mixed Use

Property Owner: Duncan McLean

Property Owner Address: PO Box 431, Morrow, GA 30260 (cell: 770-654-5857 Local: 678-422-3774)

Property Description: house built in 1922, 1590 sq. feet

Property size: 2.50 acres