CITY OF MORROW
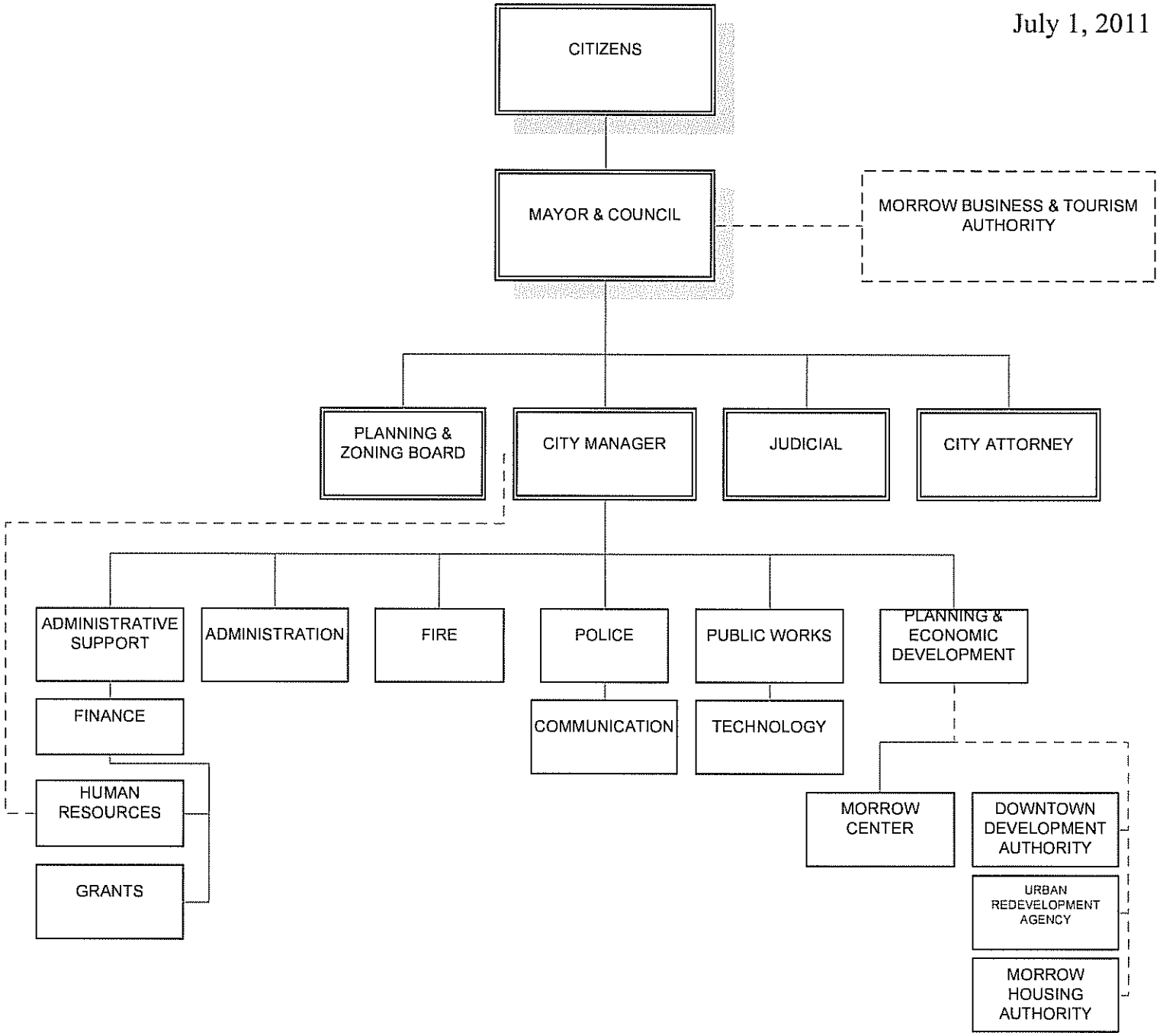
July 1, 2011